

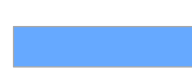

Legend

-  Watercourses
-  Flood Zone A – 1%AEP Flood Extent (1 in 100 Year Flood)
-  Flood Zone B – 0.1%AEP Flood Extent (1 in 1000 Year Flood)
-  Riparian Corridor
-  County Boundary

Ordnance Survey Ireland Licence data reproduced under OSI License number 2021/23/CCMA/SouthDublinCountyCouncil. Unauthorized reproduction infringes Ordnance Survey Ireland and Government of Ireland copyright. © Ordnance Survey Ireland and Government of Ireland.

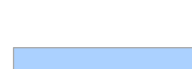

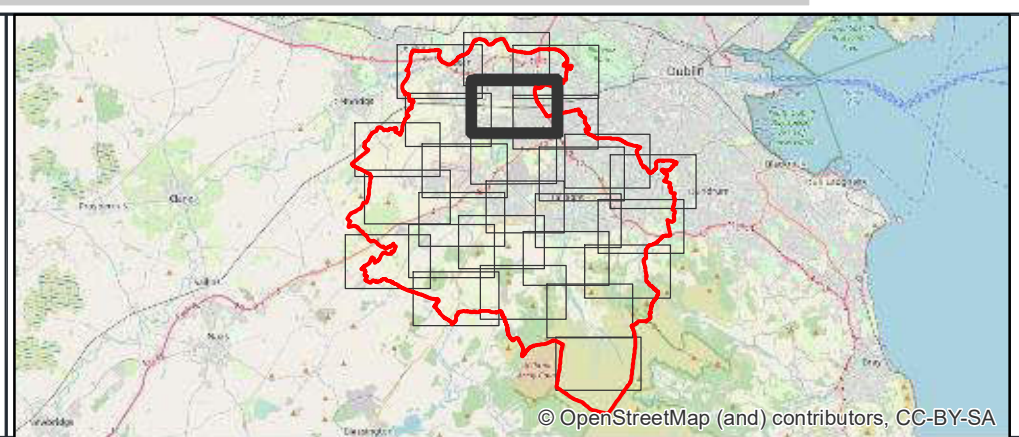
Ordnance Survey Ireland Licence No EN 0006521 © Ordnance Survey Ireland/Government of Ireland.

No.	Revision	Date	By	Chk'd	App'd
P01	Final Issue	26/07/2022	LA	WV	JPR

ROD
ROUGHAN & O'DONOVAN
Consulting Engineers
Civil - Structural - Transportation - Environmental

Arena House,
Arena Road,
Sandyford,
Dublin 18,
Ireland
t +353 (0) 1 294 0800
www.rod.ie

Drawn	Designed	Checked	Approved	Suitability Code - Description
LA	WV	WV	JPR	S2 - Information

Project Stage	FINAL				
Project Title	SDCC County Development Plan Statigic Flood Risk Assessment				
Drawing Title	SFRA Flood Zone Mapping Sheet 5 of 26				
Drawing Number	Project	Originator	Volume	Location	Type Role Number
	SDSFRA	ROD	EWE	SW_AE	DR - ENV - 40005
Scale (A1)	1:6,000	Date:	April 2021	Job No:	20.126
				Rev:	P01

DO NOT SCALE USE FIGURED DIMENSIONS ONLY

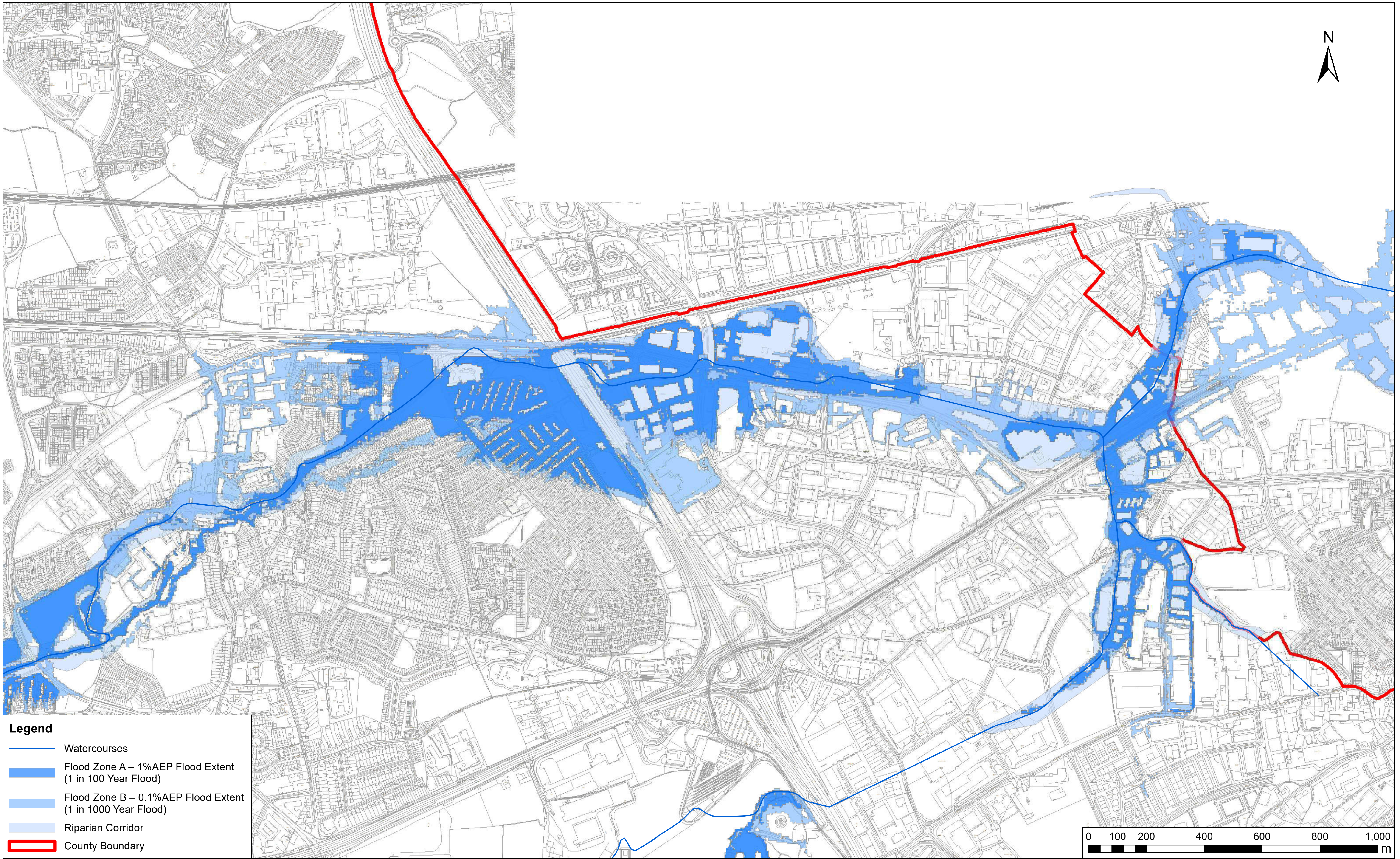

Legend

- Watercourses
- Flood Zone A – 1%AEP Flood Extent (1 in 100 Year Flood)
- Flood Zone B – 0.1%AEP Flood Extent (1 in 1000 Year Flood)
- Riparian Corridor
- County Boundary

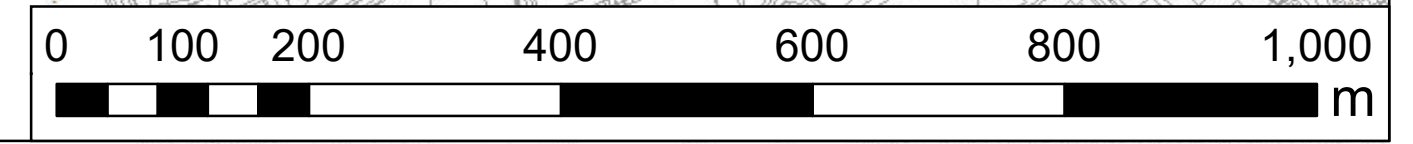

Ordnance Survey Ireland Licence data reproduced under OSI License number 2021/23/CCMA/SouthDublinCountyCouncil. Unauthorized reproduction infringes Ordnance Survey Ireland and Government of Ireland copyright. © Ordnance Survey Ireland and Government of Ireland.

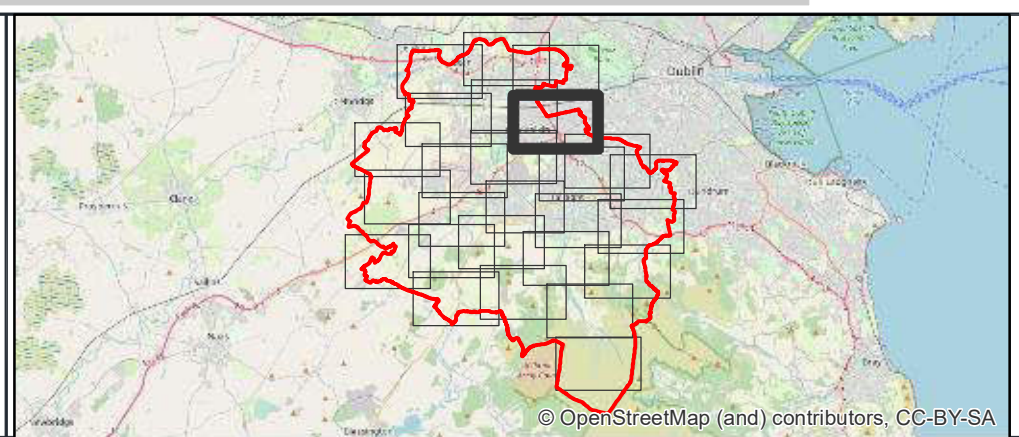

No.	Revision	Date	By	Chk'd	App'd
P01	Final Issue	26/07/2022	LA	WV	JPR

ROD
ROUGHAN & O'DONOVAN
Consulting Engineers
Civil - Structural - Transportation - Environmental

Arena House,
Arena Road,
Sandyford,
Dublin 18,
Ireland
t +353 (0) 1 294 0800
www.rod.ie

Drawn	Designed	Checked	Approved	Suitability Code - Description
LA	WV	WV	JPR	S2 - Information

Project Stage	FINAL				
Project Title	SDCC County Development Plan Statigic Flood Risk Assessment				
Drawing Title	SFRA Flood Zone Mapping Sheet 6 of 26				
Drawing Number	Project	Originator	Volume	Location	Type Role Number
	SDSFRA	ROD	EWE	SW_AE	DR - ENV - 40006
Scale (A1)	1:6,000	Date:	April 2021	Job No:	20.126
				Rev:	P01

Ordnance Survey Ireland Licence No EN 0006521
© Ordnance Survey Ireland/Government of Ireland.

DO NOT SCALE USE FIGURED DIMENSIONS ONLY

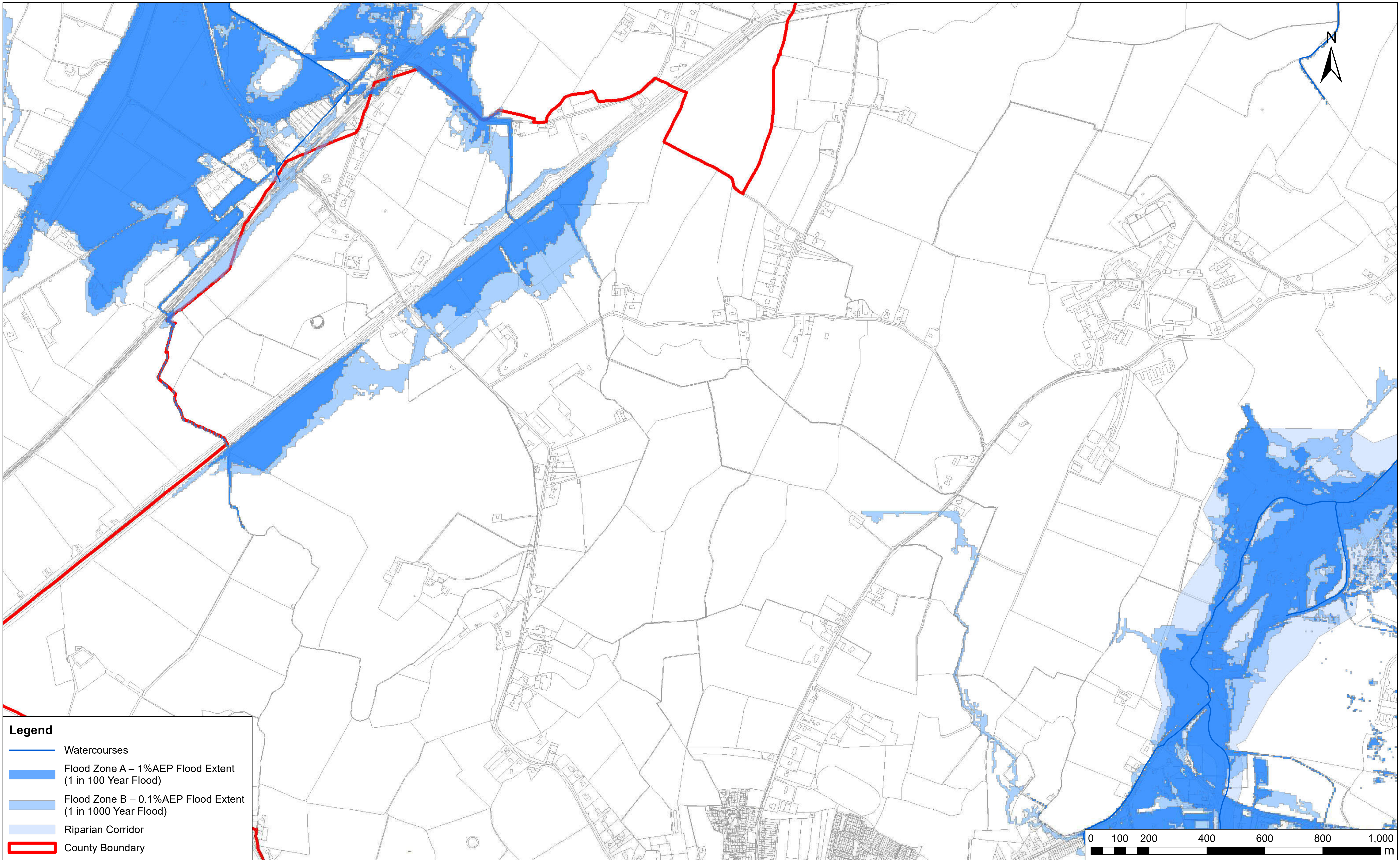

- Legend**
- Watercourses
 - Flood Zone A – 1%AEP Flood Extent (1 in 100 Year Flood)
 - Flood Zone B – 0.1%AEP Flood Extent (1 in 1000 Year Flood)
 - Riparian Corridor
 - County Boundary



Ordnance Survey Ireland Licence data reproduced under OSI License number 2021/23/CCMA/SouthDublinCountyCouncil. Unauthorized reproduction infringes Ordnance Survey Ireland and Government of Ireland copyright. © Ordnance Survey Ireland and Government of Ireland.

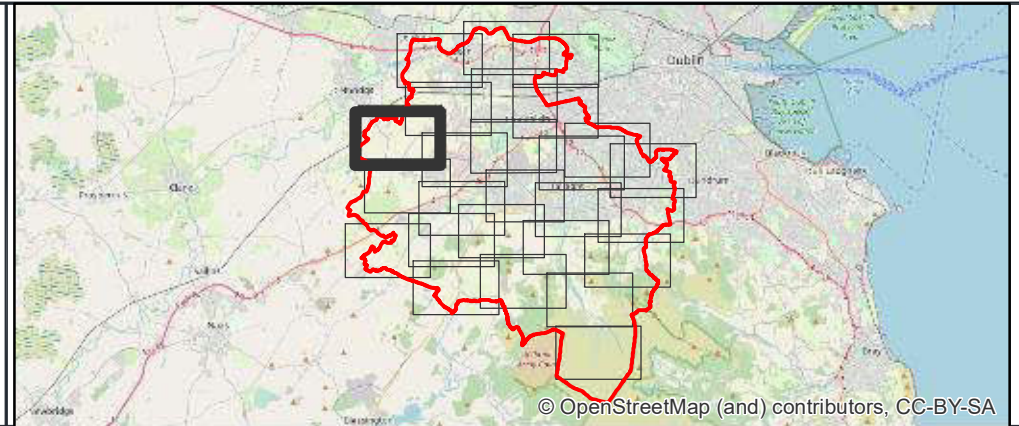

Ordnance Survey Ireland Licence No EN 0006521
© Ordnance Survey Ireland/Government of Ireland.

No.	Revision	Date	By	Chk'd	App'd
P01	Final Issue	26/07/2022	LA	WV	JPR

ROD
ROUGHAN & O'DONOVAN
Consulting Engineers
Civil - Structural - Transportation - Environmental

Drawn	Designed	Checked	Approved	Suitability Code - Description
LA	WV	WV	JPR	S2 - Information

Arena House,
Arena Road,
Sandyford,
Dublin 18,
Ireland
t +353 (0) 1 294 0800
www.rod.ie

Project Stage	FINAL				
Project Title	SDCC County Development Plan Statigic Flood Risk Assessment				
Drawing Title	SFRA Flood Zone Mapping Sheet 7 of 26				
Drawing Number	Project	Originator	Volume	Location	Type Role Number
Scale (A1)	SDSFRA	ROD	EWE	SW_AE	DR - ENV - 40007
Scale (A1)	1:6,000	Date:	April 2021	Job No:	20.126
				Rev:	P01

DO NOT SCALE USE FIGURED DIMENSIONS ONLY

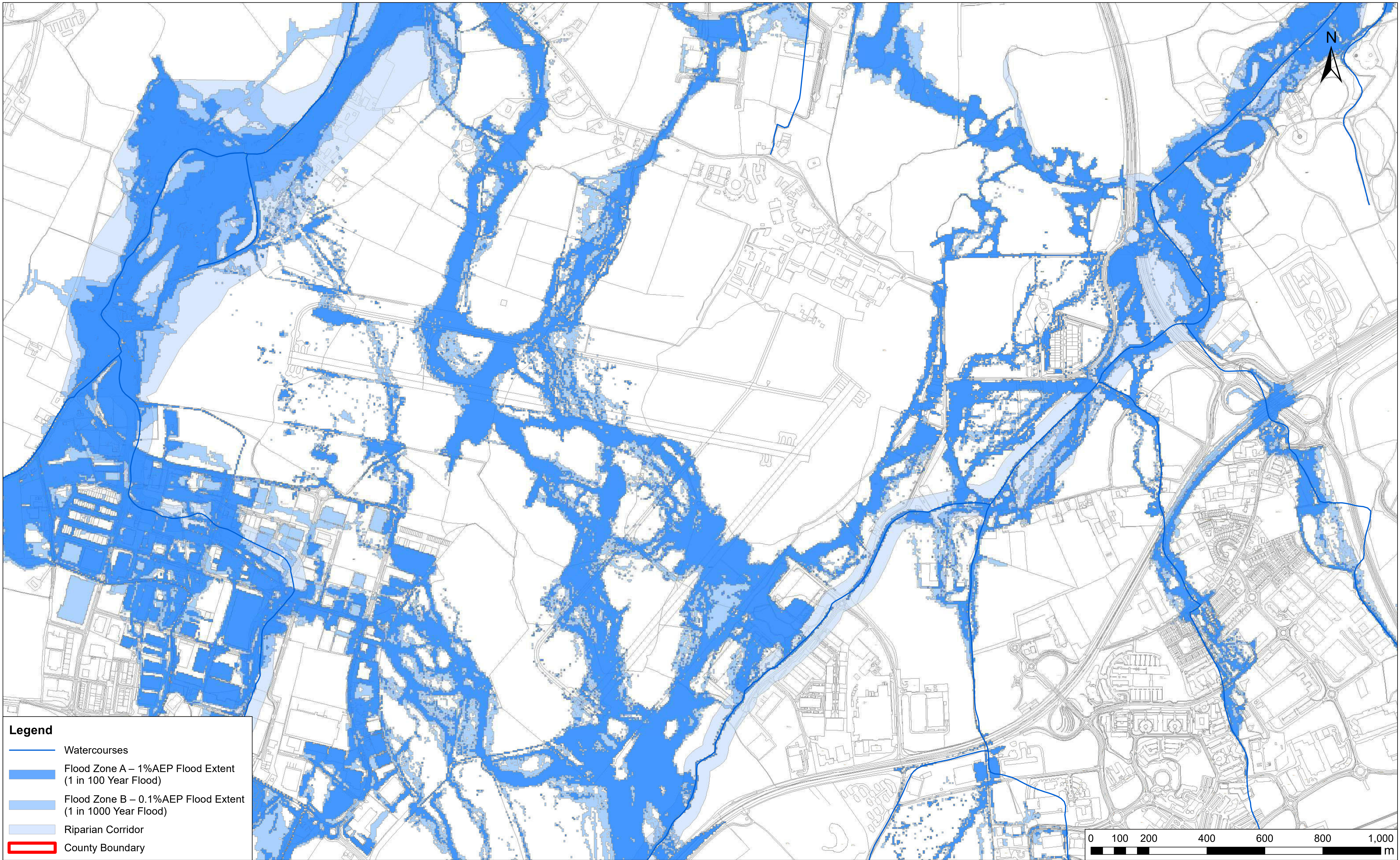

Legend

- Watercourses
- Flood Zone A – 1%AEP Flood Extent (1 in 100 Year Flood)
- Flood Zone B – 0.1%AEP Flood Extent (1 in 1000 Year Flood)
- Riparian Corridor
- County Boundary

Ordnance Survey Ireland Licence data reproduced under OSI License number 2021/23/CCMA/SouthDublinCountyCouncil. Unauthorized reproduction infringes Ordnance Survey Ireland and Government of Ireland copyright. © Ordnance Survey Ireland and Government of Ireland.

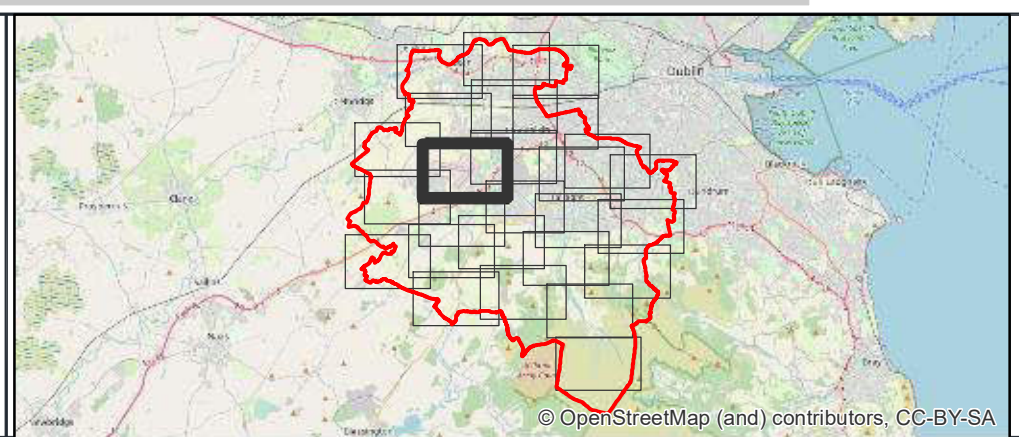

Ordnance Survey Ireland Licence No EN 0006521
© Ordnance Survey Ireland/Government of Ireland.

No.	Revision	Date	By	Chk'd	App'd
P01	Final Issue	26/07/2022	LA	WV	JPR

ROD
ROUGHAN & O'DONOVAN
Consulting Engineers
Civil - Structural - Transportation - Environmental

Drawn	Designed	Checked	Approved	Suitability Code - Description
LA	WV	WV	JPR	S2 - Information

Arena House,
Arena Road,
Sandyford,
Dublin 18,
Ireland
t +353 (0) 1 294 0800
www.rod.ie

Project Stage	FINAL				
Project Title	SDCC County Development Plan Strategic Flood Risk Assessment				
Drawing Title	SFRA Flood Zone Mapping Sheet 8 of 26				
Drawing Number	Project	Originator	Volume	Location	Type Role Number
SDSFRA	ROD	EWE	SW_AE	DR	ENV - 40008
Scale (A1)	1:6,000	Date:	April 2021	Job No:	20.126
				Rev:	P01

DO NOT SCALE USE FIGURED DIMENSIONS ONLY